

Geospatial Decision Making: The South Carolina National Guard Data-Driven COVID-19 Response

Christy Jacobs, GIS Program Manager



- **SC National Guard leadership relies on GIS as the primary source of information to drive decision making during the COVID-19 mission.**
- **ArcGIS Dashboard became the primary tool for COVID-19 response decision making.**

“I’m being briefed three times a week, but I’ve relied on that dashboard almost hourly for more than 300 days.”

~Major General Stephen B. Owens~



Assistant Adjutant General overseeing all of the SC National Guard COVID-19 response.

First COVID-19 Phase

Creation of COVID Dashboard, Health Vulnerability Analysis,
Site Suitability Analysis for Testing Sites

ArcGIS COVID-19 Dashboard 1.0

April 2, 2020

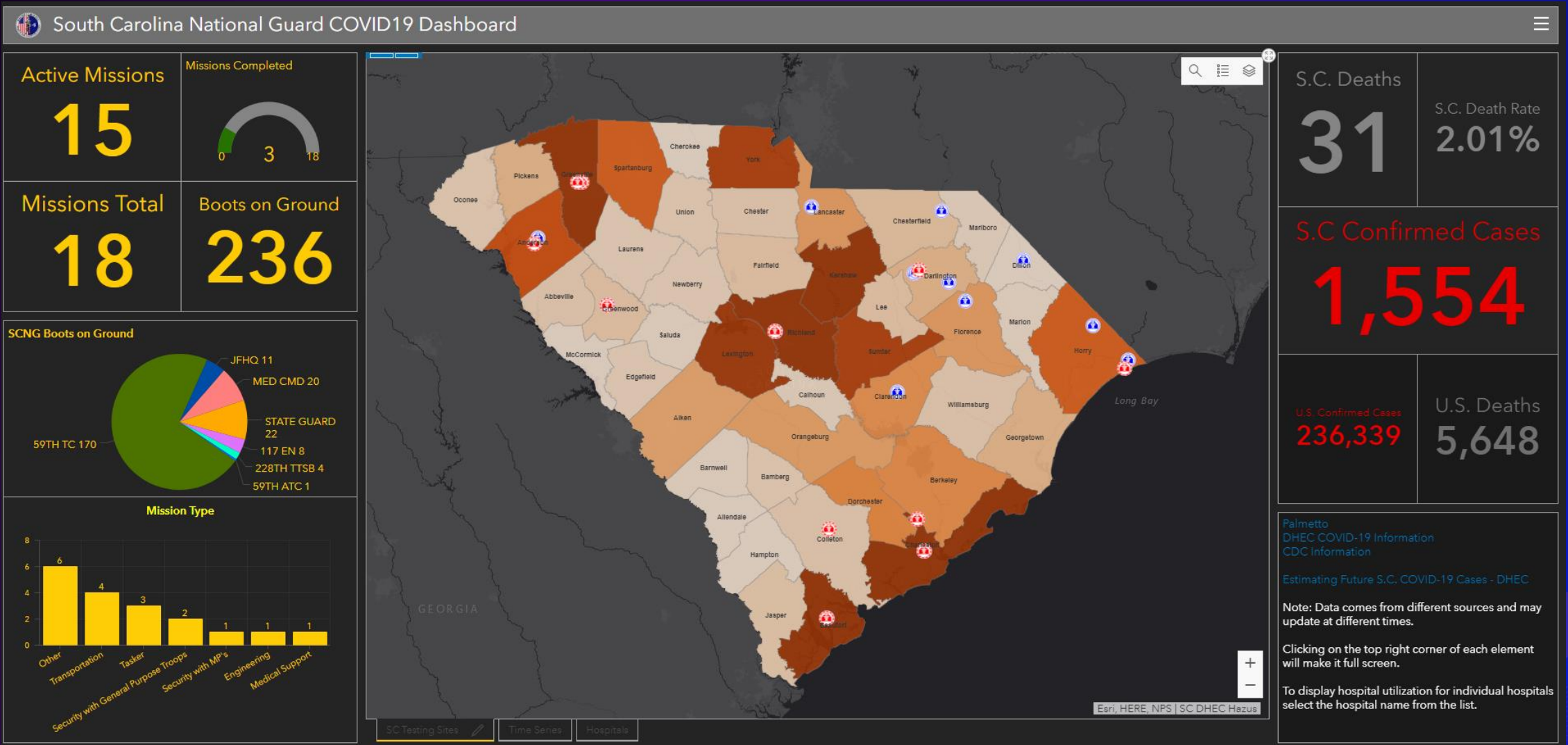

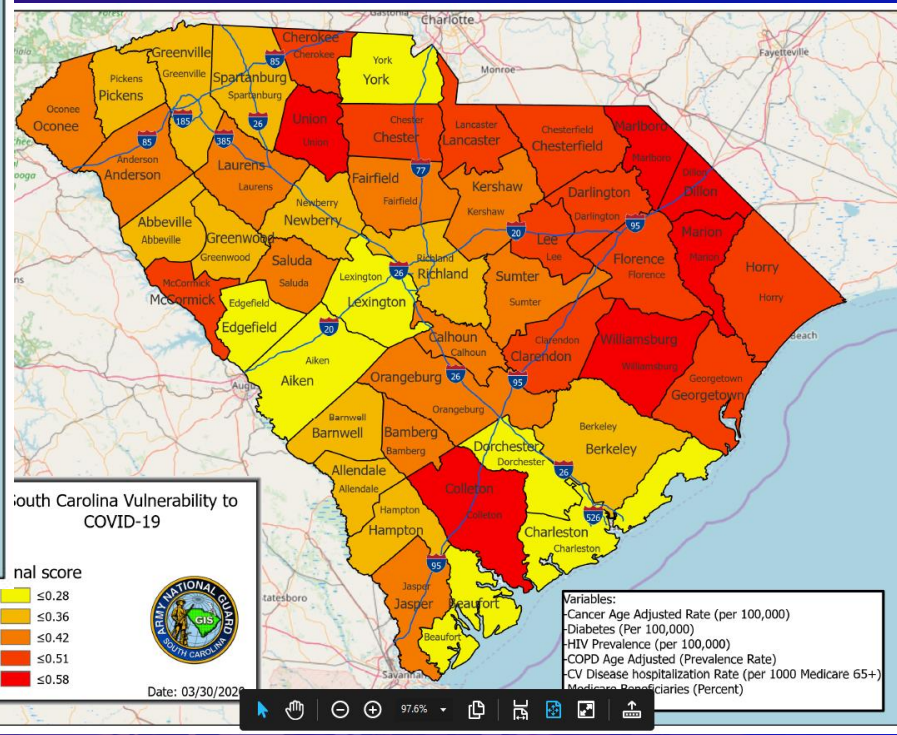
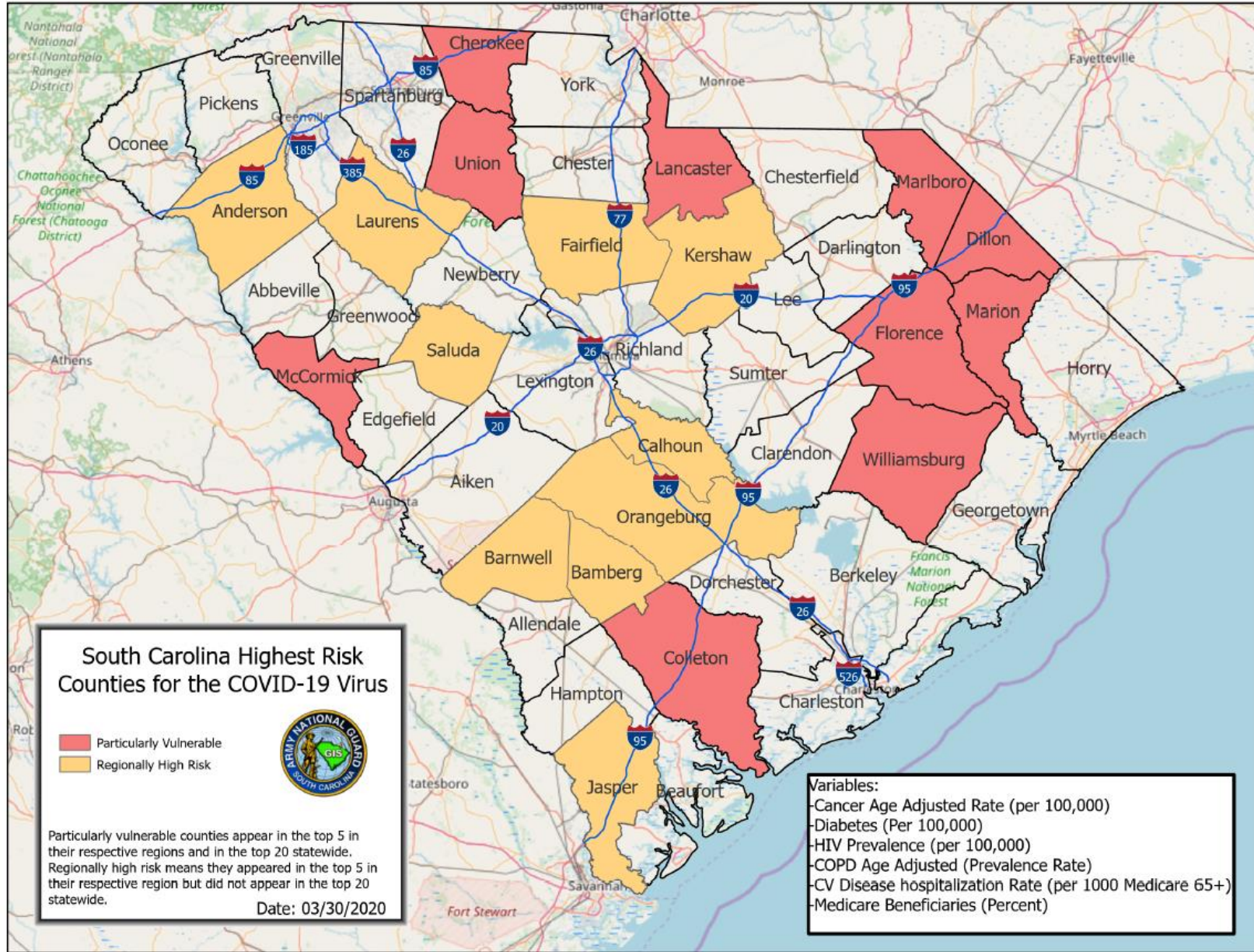

ArcGIS COVID-19 Dashboard 1.0

April 2, 2020

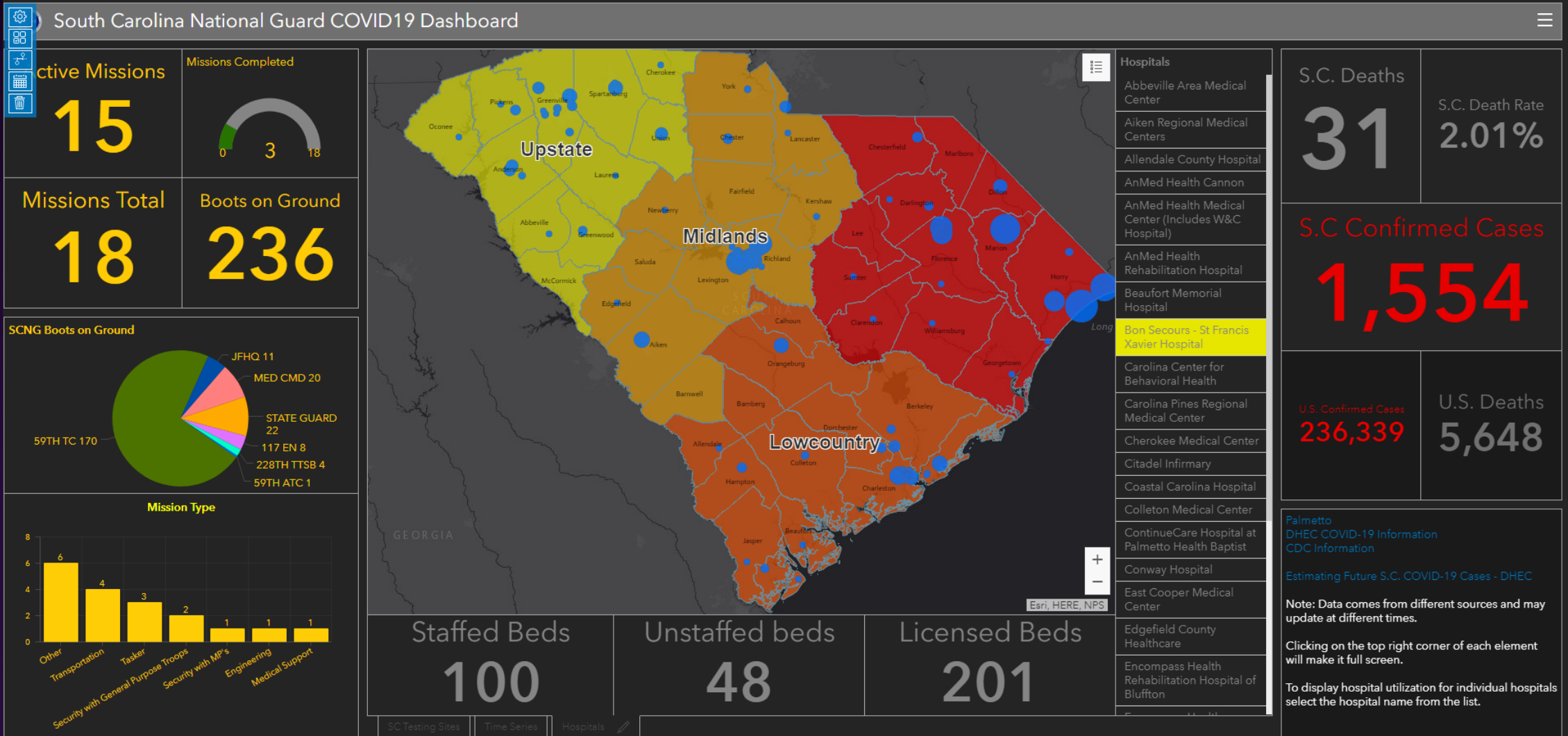



COVID Testing Site Suitability Analysis with Rural Health Clinics

Clarendon County

-  Hospital
-  Rural Health Clinics
-  DHEC Approved Testing Sites

Rank of Suitable Testing Sites

-  ≤0.21
-  ≤0.66
-  ≤0.81
-  ≤0.87

Suitability Analysis based on the following criteria:

- Located at a public school AND
- Ranks based on
 - High Social Vulnerability Index (Based on CDC) -60% Weight
 - High Covid19 cases - 20% Weight
 - Not near another testing facility - 20% weight

Date: 07 May 2020

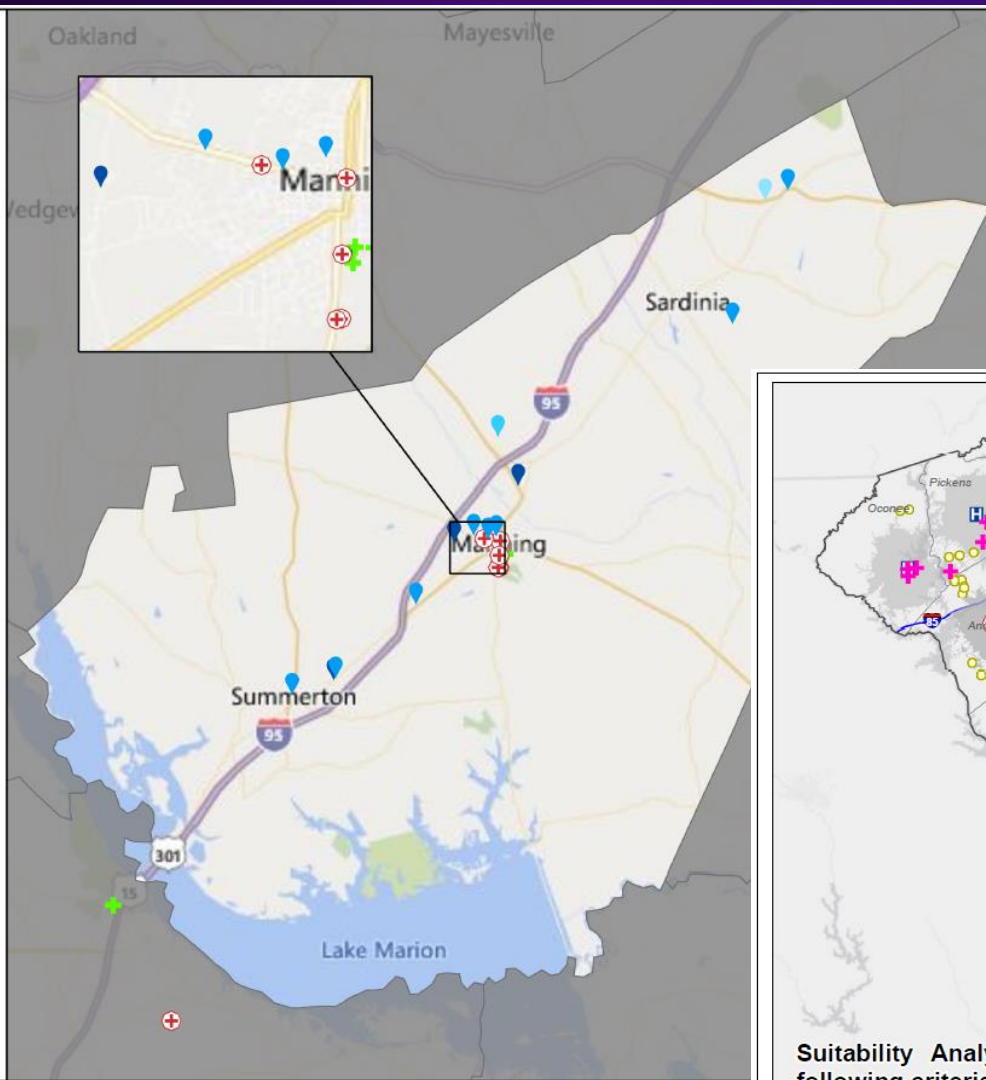

COVID Testing Site Suitability Analysis with Rural Health Clinics

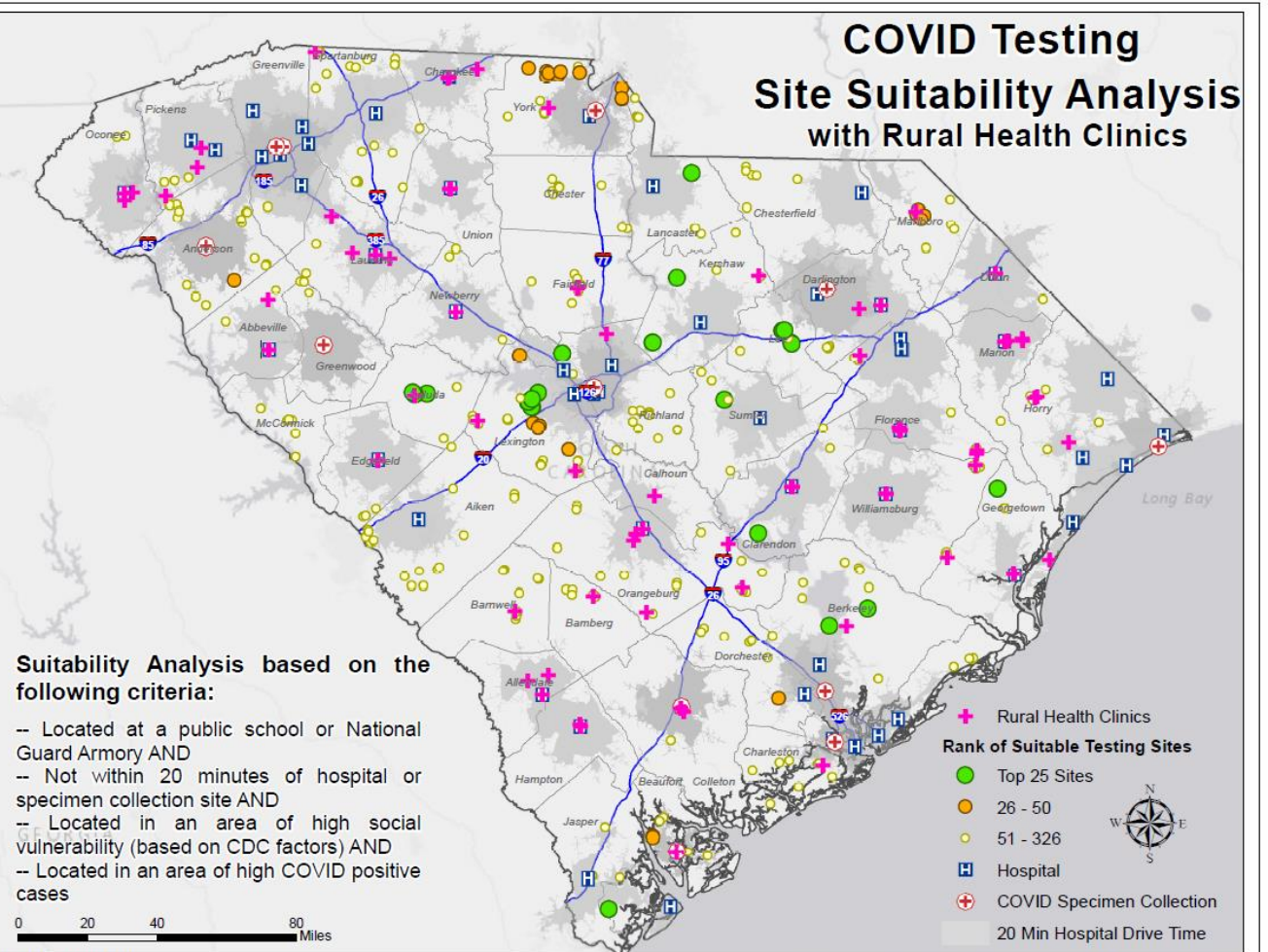

Suitability Analysis based on the following criteria:

- Located at a public school or National Guard Armory AND
- Not within 20 minutes of hospital or specimen collection site AND
- Located in an area of high social vulnerability (based on CDC factors) AND
- Located in an area of high COVID positive cases

0 20 40 80 Miles

Date: 06 May 2020

Path: M:\Emergency_Mgmt\COVID19_2020\Location_Allocation\2018 Business Analyst_COVID.mxd

SC Demographics for Covid-19 Vaccination Planning



Find address or place



Legend

Vaccination Sites Taking Appointments (DHEC)

- Yes
- No

Pharmacies

- CVS
- Walgreens

Critical Access Hospitals



Rural Health Clinics



Federally Qualified Healthcare Facilities

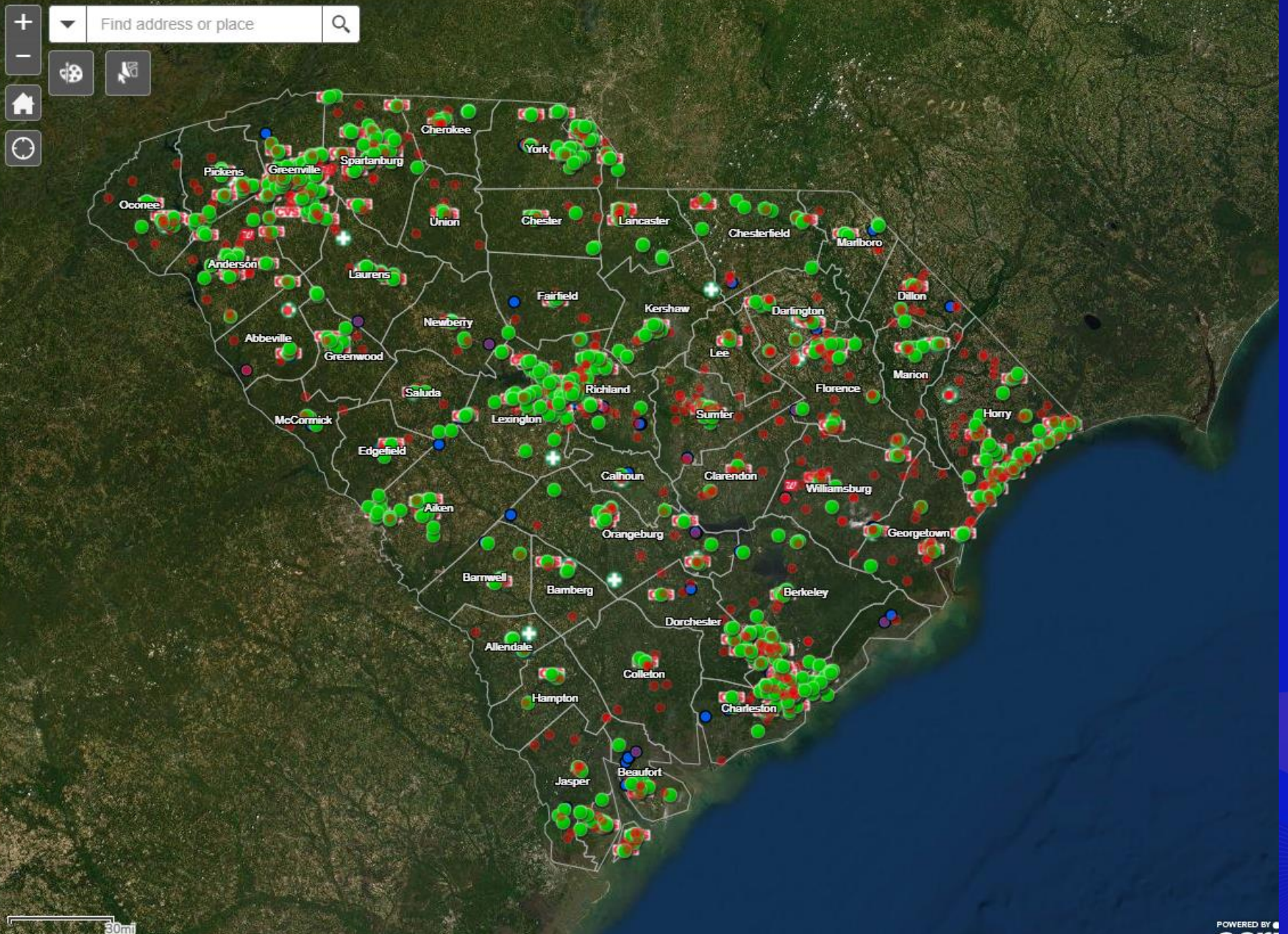



Second COVID-19 Phase

Data Sharing and Hospital Status

Data Sharing

- Second phase began in June 2020
- Data sharing challenges
- Data sharing solutions

Key Partners

- The SC National Guard
- SC Emergency Management Dept.
- SC Dept. of Health and Environmental Control



ArcGIS COVID-19 Dashboard 2.0

January 11, 2021

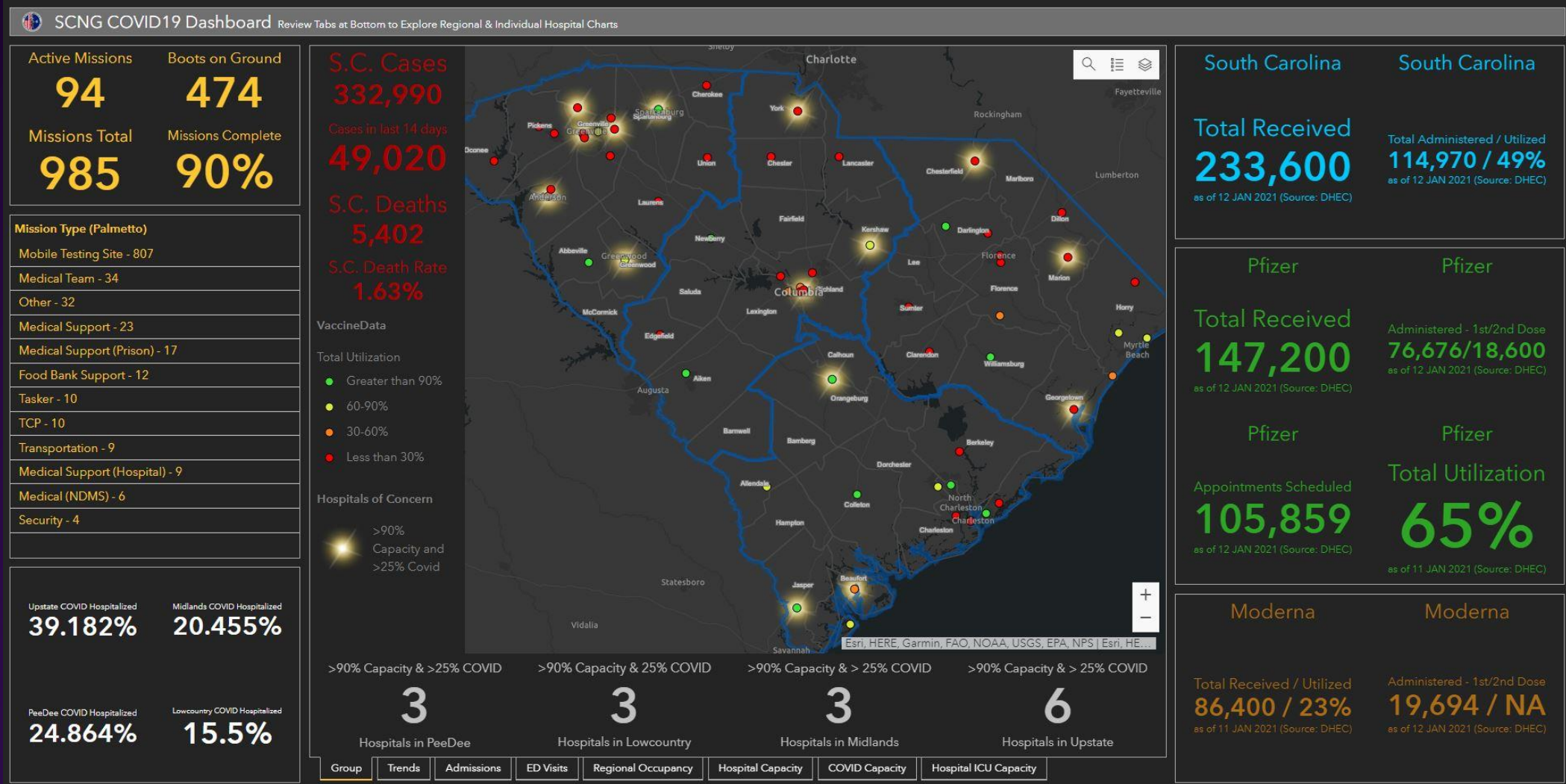

ArcGIS COVID-19 Dashboard 2.0

January 11, 2021

SCNG COVID19 Dashboard
Review Tabs at Bottom to Explore Regional & Individual Hospital Charts

Active Missions **94**

Missions Total **985**

Boots on Ground **474**

Missions Complete **90%**

Mission Type (Palmetto)

- Mobile Testing Site - 807
- Medical Team - 34
- Other - 32
- Medical Support - 23
- Medical Support (Prison) - 17
- Food Bank Support - 12
- Tasker - 10
- TCP - 10
- Transportation - 9
- Medical Support (Hospital) - 9
- Medical (NDMS) - 6
- Security - 4

ED Visits in the last 24 hours (TeleTracking)

COVID19 Related ED Visits in the last 24 hours (TeleTracking)

South Carolina

Total Received **233,600**

as of 12 JAN 2021 (Source: DHEC)

South Carolina

Total Administered / Utilized **114,970 / 49%**

as of 12 JAN 2021 (Source: DHEC)

Pfizer

Total Received **147,200**

as of 12 JAN 2021 (Source: DHEC)

Pfizer

Administered - 1st/2nd Dose **76,676/18,600**

as of 12 JAN 2021 (Source: DHEC)

Pfizer

Appointments Scheduled **105,859**

as of 11 JAN 2021 (Source: DHEC)

Pfizer

Total Utilization **65%**

as of 11 JAN 2021 (Source: DHEC)

Moderna

Total Received / Utilized **86,400 / 23%**

as of 11 JAN 2021 (Source: DHEC)

Moderna

Administered - 1st/2nd Dose **19,694 / NA**

as of 12 JAN 2021 (Source: DHEC)

Upstate COVID Hospitalized **39.182%**

Midlands COVID Hospitalized **20.455%**

PeeDee COVID Hospitalized **24.864%**

Lowcountry COVID Hospitalized **15.5%**

Group Trends Admissions **ED Visits** Regional Occupancy Hospital Capacity COVID Capacity Hospital ICU Capacity

ArcGIS COVID-19 Dashboard 2.0

January 11, 2021

